

Mission	20201215105340	LIVE ID	cweb-18	Name	John Doe	Callback phone	+498191657220
Case number	123456	Date of birth	01/01/1970 (50 yrs)	Weight	79 kg	Radio ID	GS-Demo-1
Patient ID	123	Sex	male	Height	174 cm	Mission start	15/12/2020 11:53

D-ECG 3 (15/12/2020 12:01)

CEB®: 461 (abnormal)

HR	68 1/min	T1	-- °C	P1	--/--(-) mmHg	SpCO	0 %	Transport type	Example ECG
PR	68 1/min	T2	-- °C	P2	--/--(-) mmHg	SpMet	-- %	Medical team	corpuls
CO2	-- mmHg	SpO2	98 %	P3	--/--(-) mmHg	SpHb	-- g/dl	Organisation	GS corpuls
RR	-- 1/min	NIBP	125/78(94) mmHg	P4	--/--(-) mmHg	PI	3.1 %	Phone organisation	+498191657220



Speed 25.0 mm/s; Filter 0.05 Hz - 150 Hz; Mains filter 50 Hz

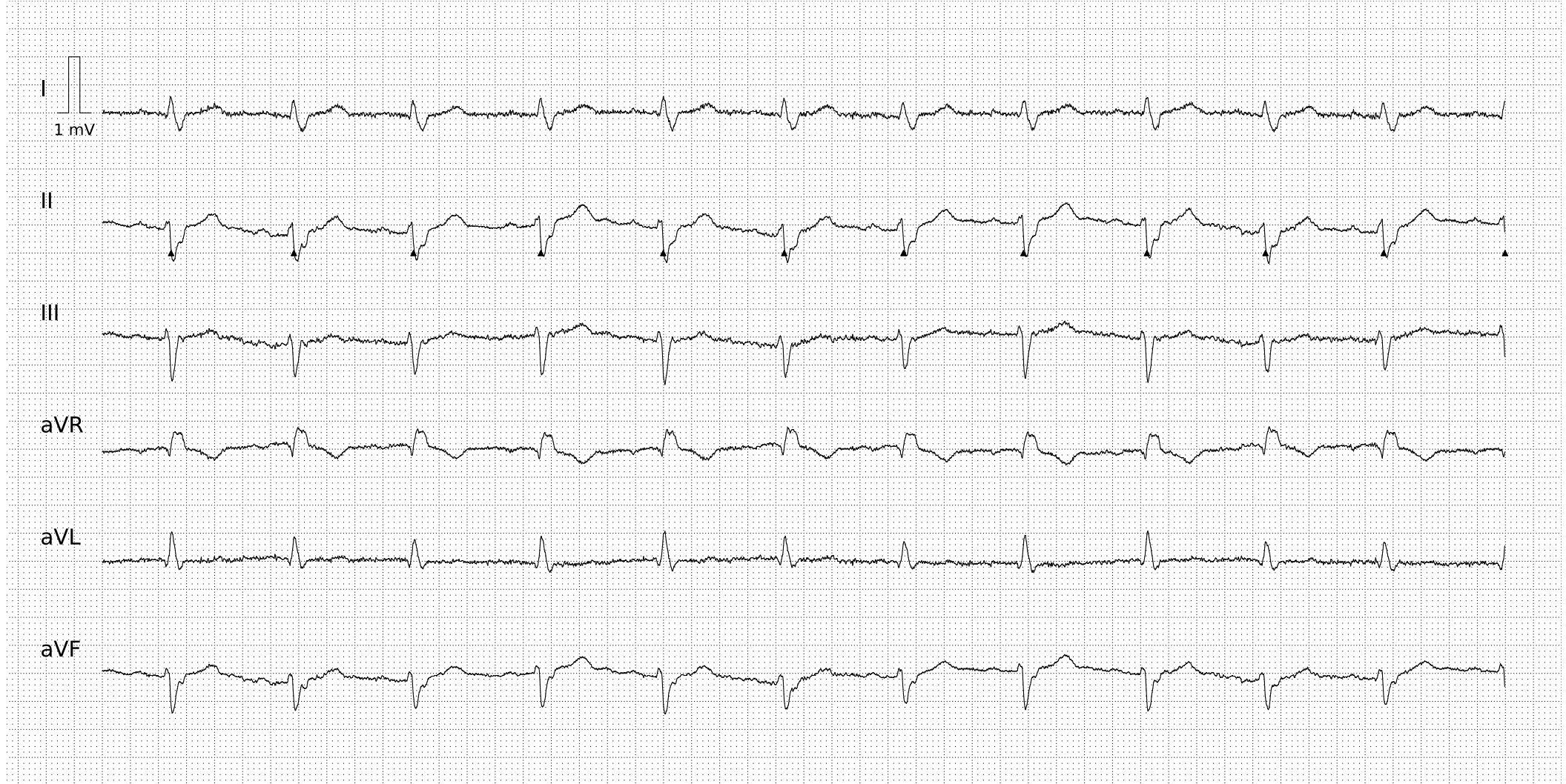

Mission	20201215105340	LIVE ID	cweb-18	Name	John Doe	Callback phone	+498191657220
Case number	123456	Date of birth	01/01/1970 (50 yrs)	Weight	79 kg	Radio ID	GS-Demo-1
Patient ID	123	Sex	male	Height	174 cm	Mission start	15/12/2020 11:53

D-ECG 3 (15/12/2020 12:01)

CEB®: 461 (abnormal)

HR	68 1/min	T1	-- °C	P1	--/--(-) mmHg	SpCO	0 %	Transport type	Example ECG
PR	68 1/min	T2	-- °C	P2	--/--(-) mmHg	SpMet	-- %	Medical team	corpuls
CO2	-- mmHg	SpO2	98 %	P3	--/--(-) mmHg	SpHb	-- g/dl	Organisation	GS corpuls
RR	-- 1/min	NIBP	125/78(94) mmHg	P4	--/--(-) mmHg	PI	3.1 %	Phone organisation	+498191657220



Part 2/4

Speed 25.0 mm/s; Filter 0.05 Hz - 150 Hz; Mains filter 50 Hz

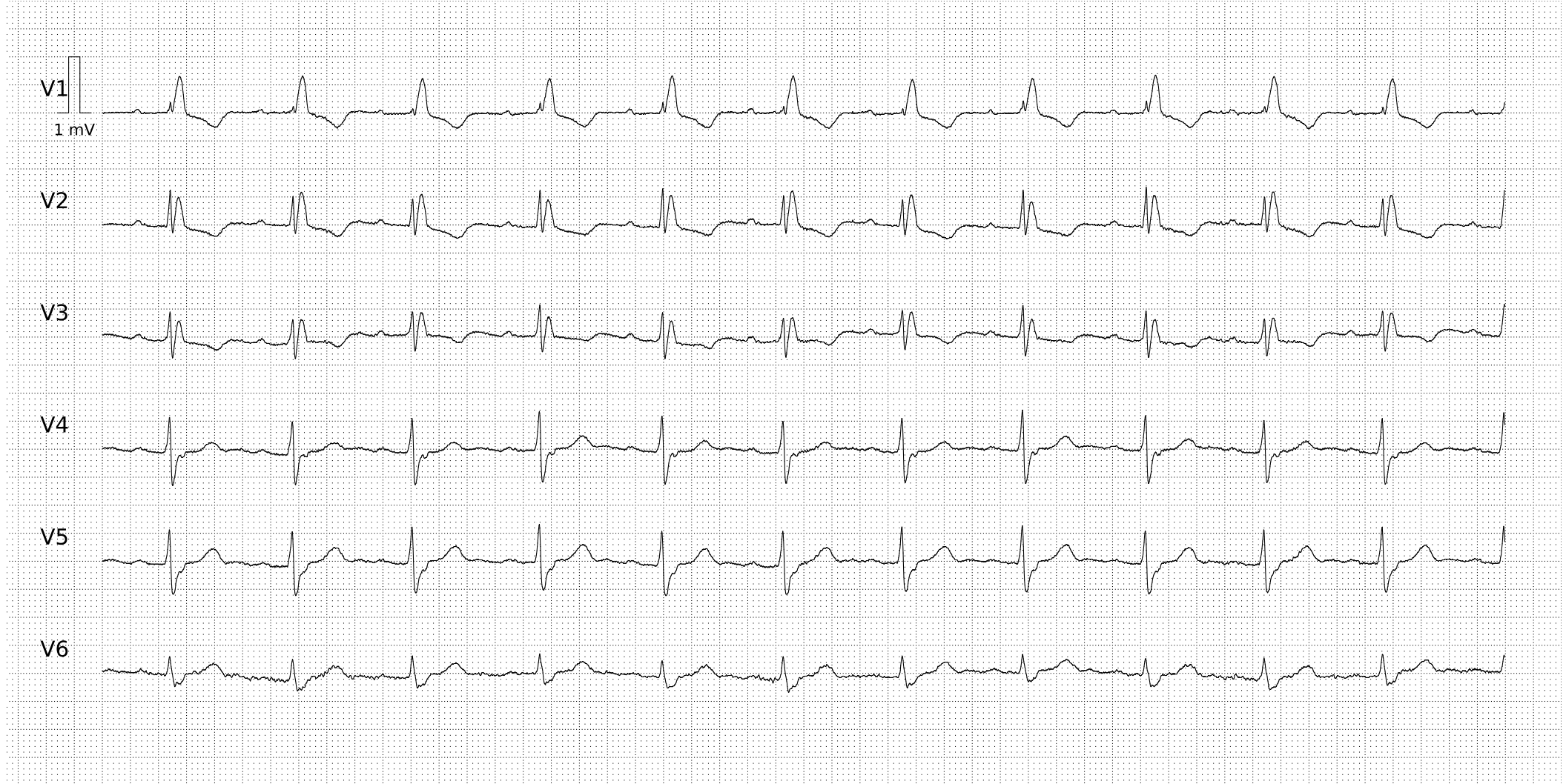

Mission	20201215105340	LIVE ID	cweb-18	Name	John Doe	Callback phone	+498191657220
Case number	123456	Date of birth	01/01/1970 (50 yrs)	Weight	79 kg	Radio ID	GS-Demo-1
Patient ID	123	Sex	male	Height	174 cm	Mission start	15/12/2020 11:53

D-ECG 3 (15/12/2020 12:01)

CEB®: 461 (abnormal)

HR	68 1/min	T1	-- °C	P1	--/--(-- mmHg	SpCO	0 %	Transport type	Example ECG
PR	68 1/min	T2	-- °C	P2	--/--(-- mmHg	SpMet	-- %	Medical team	corpuls
CO2	-- mmHg	SpO2	98 %	P3	--/--(-- mmHg	SpHb	-- g/dl	Organisation	GS corpuls
RR	-- 1/min	NIBP	125/78(94) mmHg	P4	--/--(-- mmHg	PI	3.1 %	Phone organisation	+498191657220



Part 3/4

Speed 25.0 mm/s; Filter 0.05 Hz - 150 Hz; Mains filter 50 Hz

(*) ECG lead is derived from a reduced lead set and is an approximation



Mission	20201215105340	LIVE ID	cweb-18	Name	John Doe	Callback phone	+498191657220
Case number	123456	Date of birth	01/01/1970 (50 yrs)	Weight	79 kg	Radio ID	GS-Demo-1
Patient ID	123	Sex	male	Height	174 cm	Mission start	15/12/2020 11:53

D-ECG 3 (15/12/2020 12:01)

CEB®: 461 (abnormal)

HR	68 1/min	T1	-- °C	P1	--/--(-- mmHg	SpCO	0 %	Transport type	Example ECG
PR	68 1/min	T2	-- °C	P2	--/--(-- mmHg	SpMet	-- %	Medical team	corpuls
CO2	-- mmHg	SpO2	98 %	P3	--/--(-- mmHg	SpHb	-- g/dl	Organisation	GS corpuls
RR	-- 1/min	NIBP	125/78(94) mmHg	P4	--/--(-- mmHg	PI	3.1 %	Phone organisation	+498191657220



Part 4/4

Speed 25.0 mm/s; Filter 0.05 Hz - 150 Hz; Mains filter 50 Hz

(*) ECG lead is derived from a reduced lead set and is an approximation

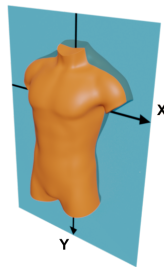
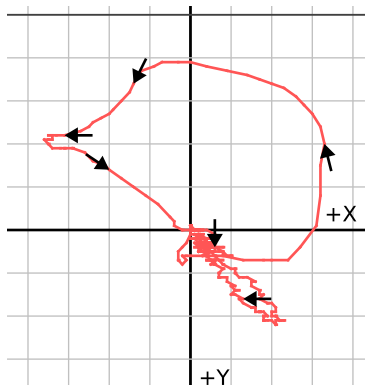

Frontal plane

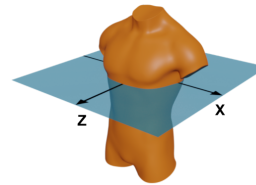
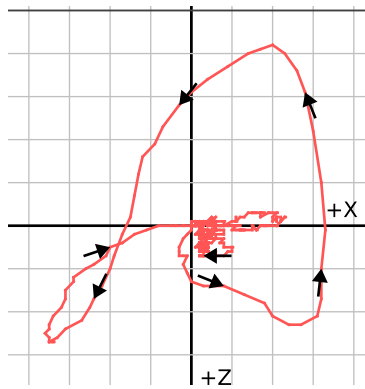

Horizontal plane

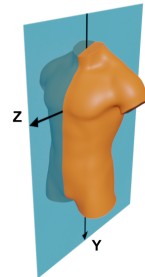
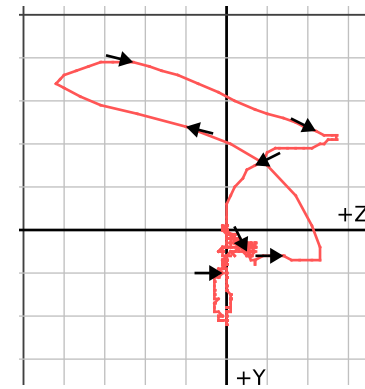

Sagittal plane